

# Certified Plot Plan in Mashpee, MA

Address : 61 Pleasant Park Avenue

Prepared For: Southworth Cape Development LLC

Assessor's Map: 70 Lot: 162  
 Community Panel Number 250009 0752 J  
 Effective Date 07/16/14  
 F.I.R.M. Map Zones: X (un-shaded)  
 Plan Reference: Plan Book 388 Page 69  
 Deed Reference: Deed Book 26395 Page 271  
 Owner: Southworth Cape Development LLC  
 Job Number: 2017-011

**Baxter Nye Engineering & Surveying**  
 Registered Professional  
 Engineers and Land Surveyors  
 78 North Street, 3rd Floor  
 Hyannis, MA 02601  
 Phone - (508) 771-7502 Fax - (508)-771-7622  
 Scale : 1" = 40' Date : 03-01-2017

DRAFT

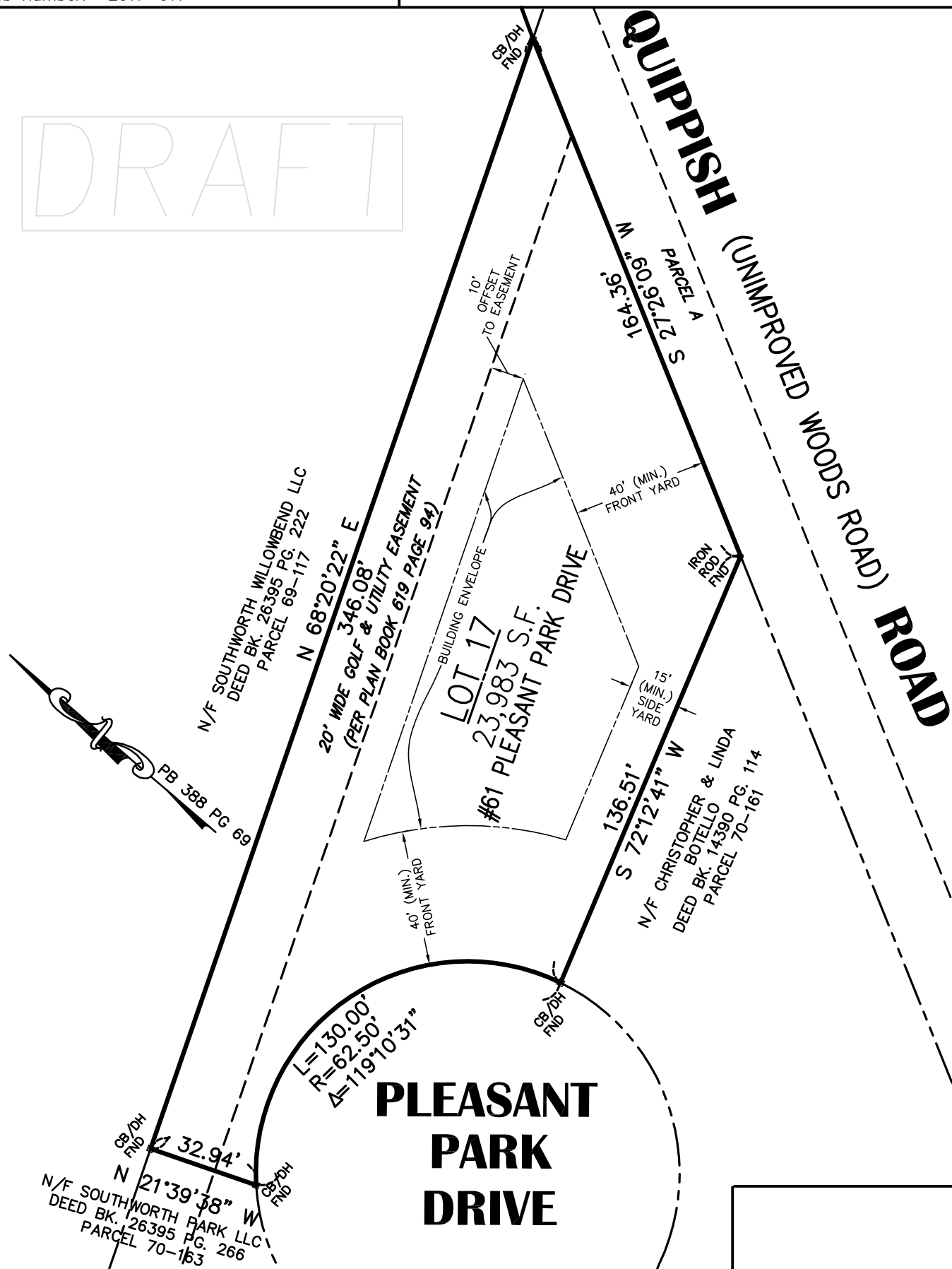

THIS PLAN IS NOT TO BE TO BE USED TO ESTABLISH PROPERTY LINES.

REGISTERED PROFESSIONAL LAND SURVEYOR ~ BAXTER NYE ENGINEERING & SURVEYING DATE